

Shilpi Kumar AdarshDate of Assessment **12/05/2018**Job Designation **Deputy Manager**Functional Area **Pharmacology**Locations **India - Bengaluru, Hyderabad**

Candidate Resume

Experience across Industries

Pharma/Biotech/Clinical Research

2 years 1 month

Current Location: India - Bengaluru, Hyderabad

Preferred Locations: India - Bengaluru, Hyderabad

Education

B.Pharm.-Bachelor of Pharmacy

ADARSH SHIKSHAN PRASARAK MANDAL'S DIPLOMA IN PHARMACY
INSTITUTE OSMANABAD

Additional Information

Languages	Spoken ENGLISH, HINDI, TELUGU	Written ENGLISH, HINDI
Key Skills	Chemical Process Engineering , Pharmacotherapy	
Age	26	
Gender	Female	
Passport	Yes	
Disability	N/A	

JD Screening Report

Resume and Role Match	Job Description		Candidate
Total Experience	Max 2 years	Min 5 years	2 years 1 month
Location	India - Bengaluru, Hyderabad		India - Bengaluru, Hyderabad
Qualification	B.Pharm . -Bachelor of Pharmacy		B.Pharm .-Bachelor of Pharmacy
Functional Area	Pharmacology		Pharmacology
Annual CTC Band	1000000 INR	1100000 INR	800000 INR
Industry	Construction/Engineering/Cement/Metals		Pharma/Biotech/Clinical Research
Working Schedule	Full-time, as per company rules		Full-time, as per company rules
Work Culture	Formal		Formal
Gender	Undisclosed/Any		Female
Specially Abled	N/A		N/A
Team Size Handled	N/A		N/A

Relevant Experience

Relevant Experience	Locational	Industry	Functional
	2 years 1 month	-	2 years 1 month

Responses to HR Questions

Who has inspired you in your life and why?

» A lot of people including Mother Teresa. I'm inspired by her.

How much salary do you expect?

» I expect a decent raise on my existing salary as I have served 2 years in my current organisation and role.

What is the difference between hard work and smart work?

» Hard work is when you persevere; smart is when you can find the solutions before you persevere.

Give me an example of your creativity.

» My answers to your smart questions are a form of creativity.

What was the toughest decision you ever had to make?

» Leaving my current organisation as I have been treated well and always felt as a part of this multi-cultured and strong organisation.

Responses to Skills Questions

Indicate a reversible cholinesterase inhibitor:

Physostigmine

What term is used to describe a decrease in responsiveness to a drug which develops in a few minutes?

Tachyphylaxis

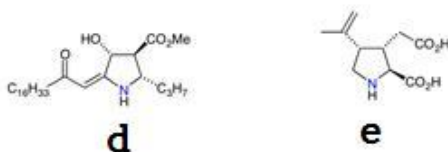
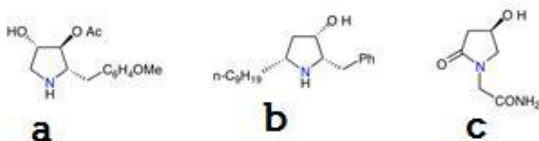
Indicate which describes a:

Anisomycin

Which of the following agents is an alfa1-selective agonist?

Methoxamine

Which effect may lead to toxic reactions when a drug is taken continuously or repeatedly?

Cumulative Effect

Qualifications

Level	Passout	Degree	University	Percentage
Bachelor's	-	B.Pharm .-Bachelor of Pharmacy	ADARSH SHIKSHAN PRASARAK MANDAL'S DIPLOMA IN PHARMACY INSTITUTE OSMANABAD	72

Technology Competence

Technology	Level (out of 10)
Pharmacotherapy	8
Chemical Process Engineering	7

Org Structure

(roles between candidate and the CEO of the current organization)

Level 0	CEO/MD/Head of Business
Level 1	Head-Drug Delivery
Level 2	Head-Formulations
Level 3	Team Lead-Medicinal Chemistry
Level 4	Manager-Pharmacology
Level 5	Assistant Manager-Pharmacology

Language Details

Spoken Languages	ENGLISH, HINDI, TELUGU
Written Languages	ENGLISH, HINDI

Identification Details

Driving License	No	Vehicle Type	N/A		
Passport	No	Validity	N/A	Number	N/A